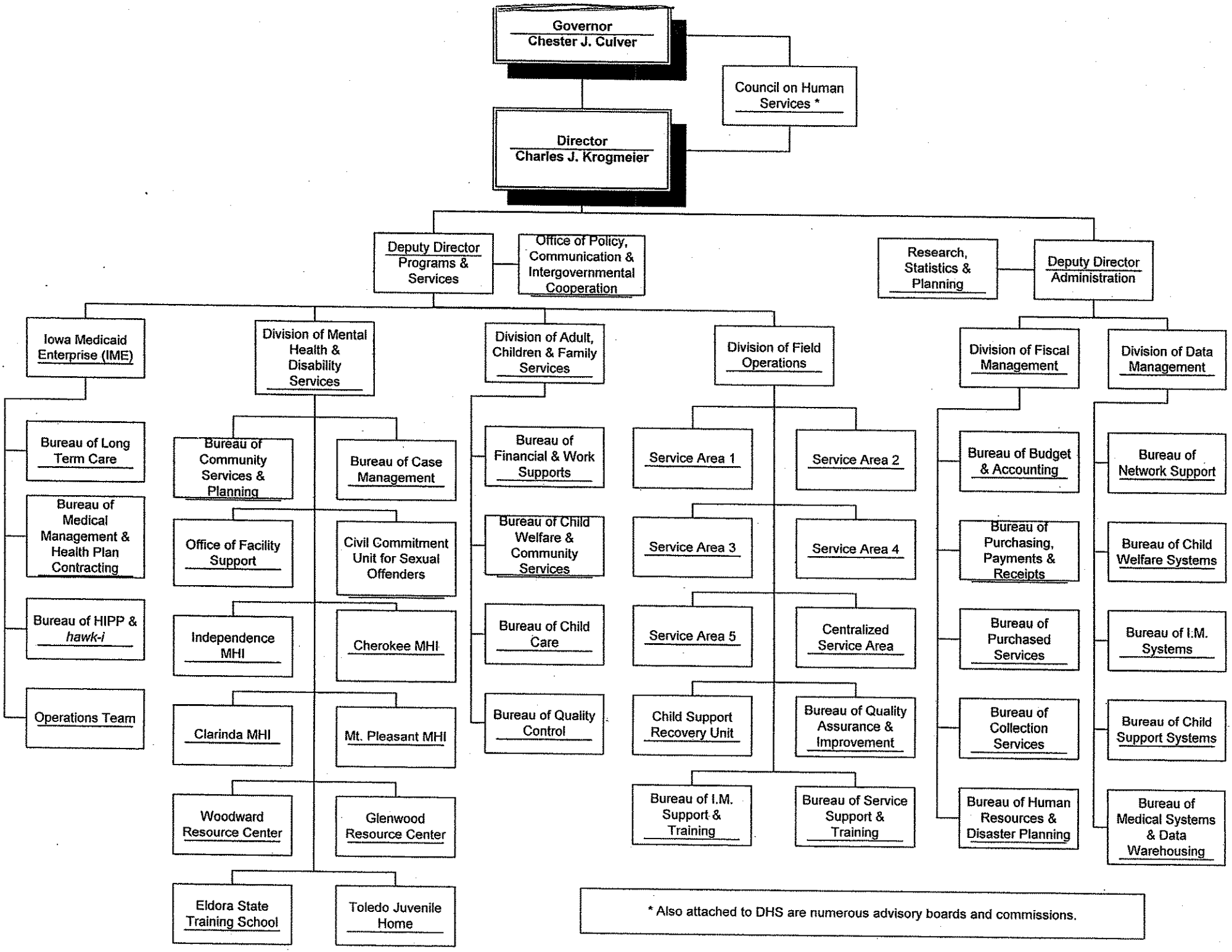
Governor
Chester J. Culver
Council on Human Services *
Director
Charles J. Krogmeier
Deputy Director Programs & Services
Office of Policy, Communication & Intergovernmental Cooperation
Research, Statistics & Planning
Deputy Director Administration
Iowa Medicaid Enterprise (IME)
Bureau of Long Term Care
Bureau of Medical Management & Health Plan Contracting
Bureau of HIPP & hawk-i
Operations Team
Division of Mental Health & Disability Services
Bureau of Community Services & Planning
Bureau of Case Management
Office of Facility Support
Civil Commitment Unit for Sexual Offenders
Independence MHI
Cherokee MHI
Clarinda MHI
Mt. Pleasant MHI
Woodward Resource Center
Glenwood Resource Center
Eldora State Training School
Toledo Juvenile Home
Division of Adult, Children & Family Services
Bureau of Financial & Work Supports
Bureau of Child Welfare & Community Services
Bureau of Child Care
Bureau of Quality Control
Division of Field Operations
Service Area 1
Service Area 2
Service Area 3
Service Area 4
Service Area 5
Centralized Service Area
Child Support Recovery Unit
Bureau of Quality Assurance & Improvement
Bureau of I.M. Support & Training
Bureau of Service Support & Training
Division of Fiscal Management
Bureau of Budget & Accounting
Bureau of Purchasing, Payments & Receipts
Bureau of Purchased Services
Bureau of Collection Services
Bureau of Human Resources & Disaster Planning
Division of Data Management
Bureau of Network Support
Bureau of Child Welfare Systems
Bureau of I.M. Systems
Bureau of Child Support Systems
Bureau of Medical Systems & Data Warehousing
* Also attached to DHS are numerous advisory boards and commissions.